Horizontal-Gradient Magnitude of Reduced-to-Pole, Continued Aeromagnetic Data and Interpreted Faults

V.J.S. Grauch and Mark R. Hudson

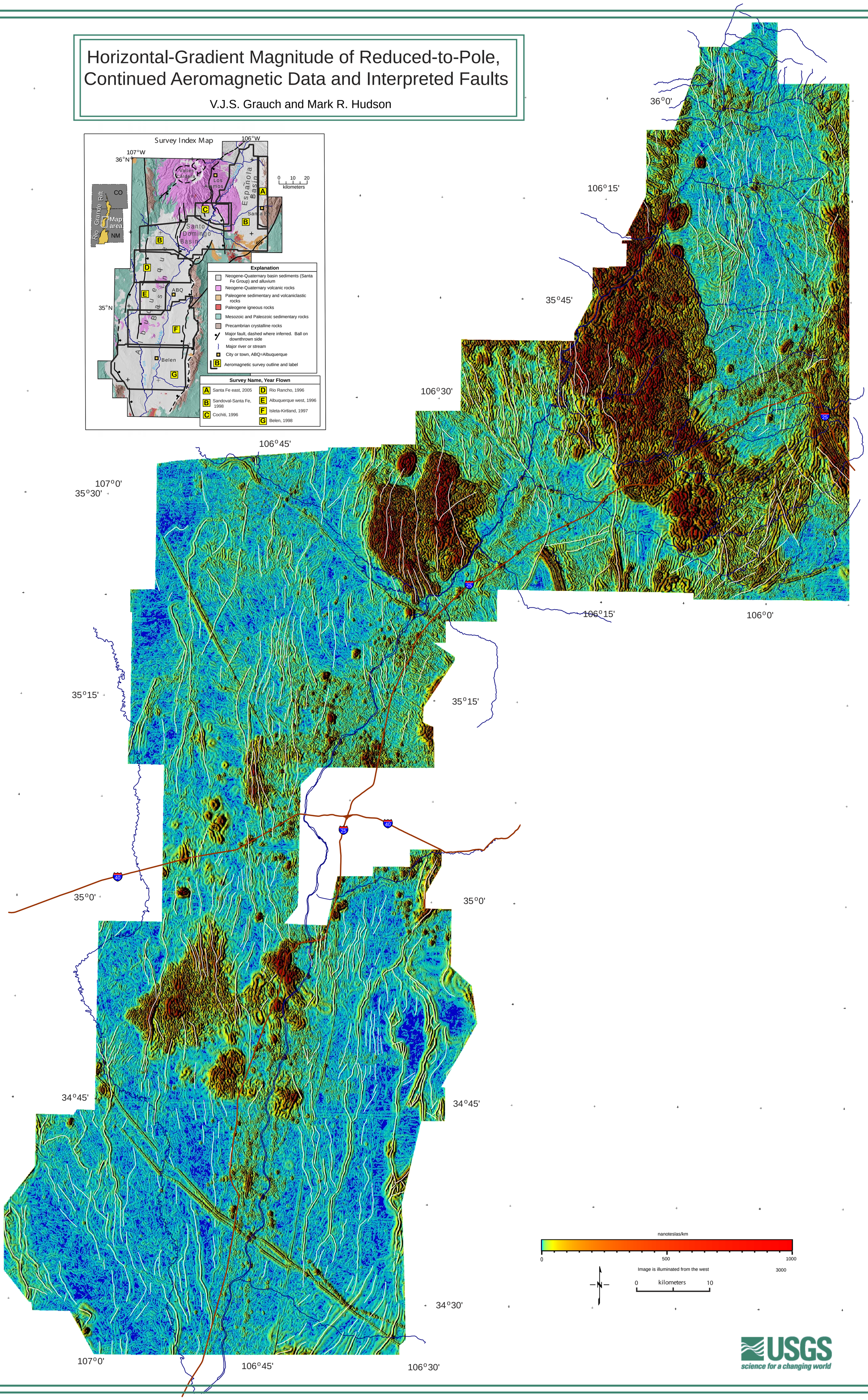

USGS
science for a changing world