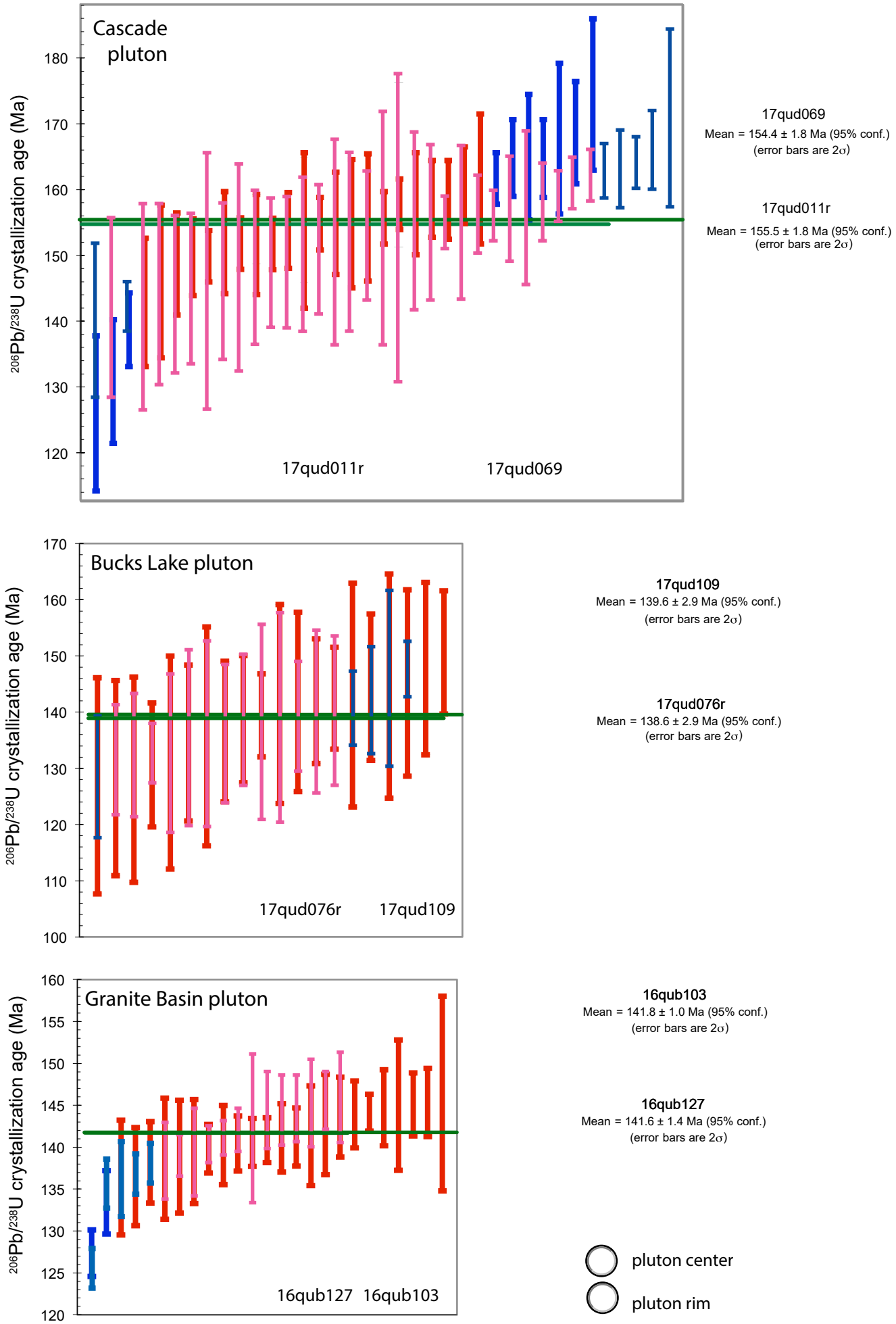
Cascade pluton
$^{206}Pb/^{238}U$ crystallization age (Ma)
180
170
160
150
140
130
120
17qud011r
17qud069
17qud069
Mean = 154.4 ± 1.8 Ma (95% conf.)
(error bars are 2σ)
17qud011r
Mean = 155.5 ± 1.8 Ma (95% conf.)
(error bars are 2σ)
Bucks Lake pluton
$^{206}Pb/^{238}U$ crystallization age (Ma)
170
160
150
140
130
120
110
100
17qud076r
17qud109
17qud109
Mean = 139.6 ± 2.9 Ma (95% conf.)
(error bars are 2σ)
17qud076r
Mean = 138.6 ± 2.9 Ma (95% conf.)
(error bars are 2σ)
Granite Basin pluton
$^{206}Pb/^{238}U$ crystallization age (Ma)
160
155
150
145
140
135
130
125
120
16qub127
16qub103
16qub103
Mean = 141.8 ± 1.0 Ma (95% conf.)
(error bars are 2σ)
16qub127
Mean = 141.6 ± 1.4 Ma (95% conf.)
(error bars are 2σ)
pluton center
pluton rim

Figure 7c.